BEACON ASKARI SCHOOL SYSTEM

O LEVEL CAMPUS

FOCUS . HARD WORK . SUCCESS

22nd year of Excellence

GAZETTE / E-NEWSLETTER

October-26

SYED JUNAID ALI
MPS, LLB, MS (ES)

"To Bring Prosperity Through Quality Education"

St – 18, Block-B, Kazimabad, Model Colony, Karachi.

+92 213 4493214-5

https://bass.edu.pk

info@bass.edu.pk

https://www.facebook.com/BeaconAskariSchool

"Success is the sum of small efforts, repeated day in and day out."

Worthy Parents and My Dear BASSians, السلام علیکم ورحمۃ اللہ وبرکاتہ

It gives me immense pleasure to extend my heartiest congratulations to all our students on their outstanding performance in the CIE Cambridge International Education 2025–26. Their remarkable achievements are a reflection of their dedication, perseverance and hard work, supported by the tireless efforts of our teachers and the unwavering support of our worthy parents.

Alhamdulillah, BASS has once again achieved an impressive overall result of 85%, with a total of 170 students appearing in the examinations. Our SOL II students achieved an exceptional 93.6% A*, A & B grades, while SOL III students secured 75% A*, A & B grades.

These achievements demonstrate that consistent effort, discipline and a positive attitude are the foundations of academic success. At BASS, we continue to encourage our students to develop the 6 Must Habits of Successful Students:

• They ensure 100% attendance • They concentrate on the lesson delivered in the classroom • They take notes properly • They follow Home-Study Timetable
• They religiously review, improve, update their notes at home and do revision on daily basis • They read in advance next day's topic and come prepared to school.

I sincerely appreciate the dedication of our teachers, students and parents, whose collective efforts have contributed to these excellent results. Education is a shared journey, and when students, teachers and parents work together, remarkable success becomes possible.

As we move forward, let us continue to inspire our young BASSians to dream big, work hard and believe in themselves.

"Stay Focused, Stay Positive… and LET YOUR LIGHT SHINE."

Principal
O Level Campus
BEACON ASKARI SCHOOL SYSTEM

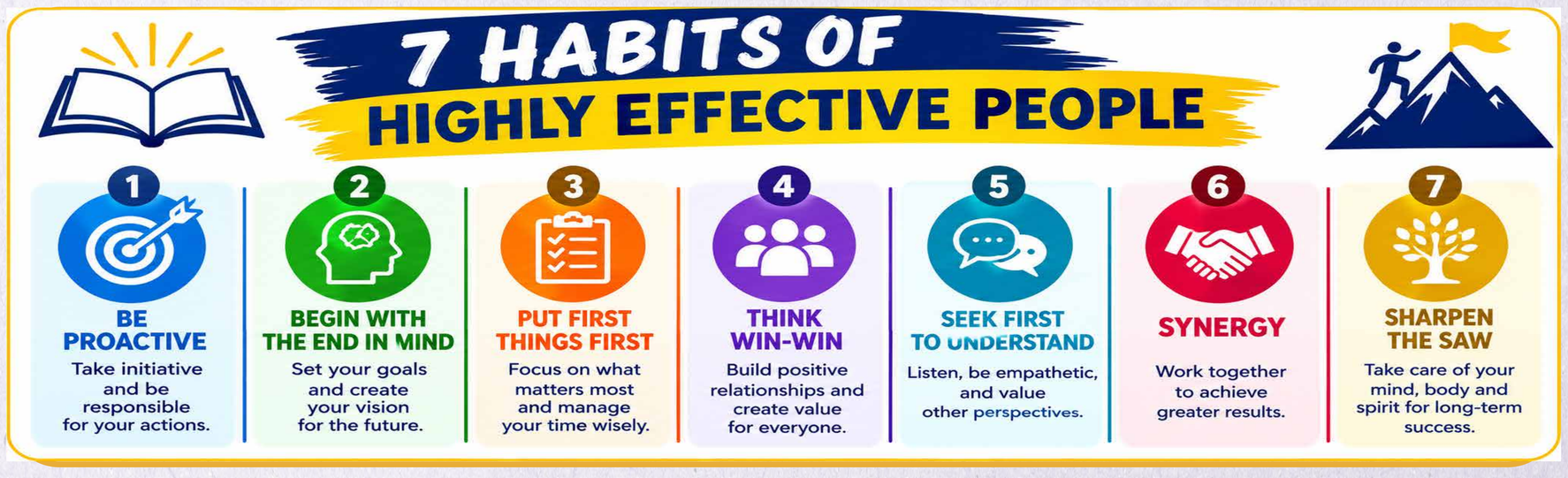

BEACON ASKARI SCHOOL SYSTEM

O LEVEL CAMPUS

FOCUS . HARD WORK . SUCCESS

22nd year of Excellence

GAZETTE / E-NEWSLETTER

October-26

We are proud to announce the outstanding performance of our students in the CIE (Cambridge International Examinations) 2026. Their hard work, determination and the unwavering support of our teachers and parents have made this success possible.

Our Top Gold Medalists

Minal Fatima
9A*

Muhammad Umer
8A*

Hiba Faraz
7A*,1A

Ayesha Kaleem
6A*,2A

Alveena Adeel
5A*,3A

Zainab Malik
5A*,3A

Yumna Ghayas
4A*,4A

Nabiha Noman
3A*,5A

Syeda Saba Batool
2A*,6A

M. Shahfaisal
2A*,6A

Wousqa Fatima
2A*,6A

S. Safa Batool Zaidi
1A*,7A

Syed Aayan Atif
1A*,7A

M. Wahaj Ali
8A

SNR-III

M. Hamza Malik
4A*, 2A

Myda Kaleem
4A*, 1A

Saniya Rehman
3A*, 4A

Muhammad Huzaifa
3A*, 4A

Shimal Tariq
3A*, 3A

S.M.Hussain
2A*, 5A

Afra Khan
2A*, 5A

Shahmeer Hussain
2A*, 4A

Eshaal Zahid
2A*, 4A

Emaan Faisal
2A*, 3A

Dania Rashid
2A*, 3A

Syed Aayan Atif
1A*, 7A

Fatima Naveed
1A*, 5A

Ruman Ali
1A*, 5A

Zoyan Kareem Khan
1A*, 4A

M. Fahad Nadeem
1A*, 4A

Afra Azam
7A

Shayan Naveed
6A

Syeda Khadija
5A

BEACON ASKARI SCHOOL SYSTEM

O LEVEL CAMPUS

FOCUS . HARD WORK . SUCCESS

22nd year of Excellence

GAZETTE / E-NEWSLETTER

October-26

SNR-II

Ayan Bashir
4A*

Hiba Haseeb
3A*

Aamna Amin
3A*

Nabiha Atif
3A*

Hizbullah
3A*

Maham Fatima
3A*

Aqdas
3A*

Saad Ahmed
3A*

Abihah Qasim
3A*

Syeda Rabia Zehra
3A*

Aamna
3A*

Sayyeda Yusma
2A*,1A

M. Yasir Khan
2A*,1A

Shahmir Ahmed
2A*,1A

Aaliya Zehra Rizvi
2A*,1A

Shabbar Hasan Jafri
2A*,1A

Alisha Sohail
2A*,1A

Inshira Kashif
2A*,1A

Abira Javed
2A*,1A

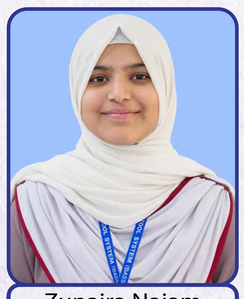
Zunaira Najam
2A*,1A

Mubashira Shabir
2A*,1A

Munazza Kaleem
2A*,1A

M. Huzaifa Atif
2A*,1A

Barika Ansari
2A*,1A

Daud
2A*,1A

Khubaib
2A*,1A

Syeda Sabrina Zehra
2A*,1A

Muhammad Bilal
2A*,1A

S. Abdullah bin Talha
2A*,1A

M. Mahad Hussain
2A*,1A

Muhammad Rohaan
1A*,2A

Hamna Shahzad
1A*,2A

Muhammad Rayyan
1A*,2A

Maryam Hafeez
1A*,2A

Shiza Shagufta Asim
1A*,2A

S. M. Rajeel
1A*,2A

Abdul Hannan
1A*,2A

M. Zaran Minhas
1A*,2A

Shiza Shahjahan
1A*,2A

Aisha Irfan
1A*,2A

Muzammil Ali
1A*,2A

Wali
1A*,2A

Ray Ahsan Khan
1A*,2A

Zoha Fawad
3A

Umme Romaan Javed
3A

Yusuf Munawwar
3A

S. M. Ayan Azam
3A

M. Yawar Khan
3A

Zeeshan Khan
3A

Ayesha Imtiaz
3A

Laraib Aijaz
3A

INVESTITURE CEREMONY | STUDENT LEADERSHIP (2026)

27th-August-2026

The Investiture Ceremony marked a proud and memorable occasion as the newly appointed student leaders formally took their oath and accepted the responsibilities entrusted to them. The ceremony symbolised the beginning of a new chapter of leadership, responsibility, and service.

The newly appointed leaders pledged to uphold the values of Character, Discipline, Competence, and Service, and to lead their fellow students with integrity, dedication, and a strong sense of responsibility.

Through this ceremony, students were encouraged to embrace leadership not merely as a position, but as an opportunity to serve, inspire, and contribute positively to the school community

CRICKET VICTORY – BEST OF THREE SERIES (2026)

2nd-September-2026

On 02nd September, Beacon Askari O Level Campus faced KN Academy in a thrilling Best of Three Cricket Series at the KN Academy Ground. Beacon Askari secured victory in all three matches. Abdul Wadood was awarded Batsman of the Series, while captain Abdullah bin Talha received the Best Bowler award. The trophies were presented by the Principal of KN Academy. The team participated under the coaching and supervision of PT Teacher Ubaid Munir. To celebrate this remarkable achievement, Beacon Askari O Level Campus hosted a pizza party for the victorious team.

NAAT COMPETITION (2026)

2nd-September-2026

A soulful Naat Competition was held on September 2, 2026, with enthusiastic participation from students of Junior O Level (JOL) and Senior O Level (SOL). The spiritually charged students showcased their devotion, confidence, and beautiful recitation of Naats. The following students secured 1st, 2nd, and 3rd positions in their respective categories:

Junior SECTION

1st-Humera Shaban — OL IV D
2nd-Affan — OL V C
3rd-Aiza Asim — OL IV E

SENIOR SECTION – GROUP A
1st-Kashaf Fatima — OL VI B
2nd-Murtaza Hussain — OL VII D
3rd-Zunair Ghazi — OL VI D

GROUP B
1st-Linta Sohaib — SNR I C
2nd-Sarima Baig — SNR I B
3rd-Syed Abdullah — OL VIII A

Graduation Ceremony (2026)

4th-September-2026

Beacon Askari O Level School celebrated the remarkable journey and achievements of its graduating students at a memorable Graduation Ceremony 2026, held on Friday 4th September 2026 at the O Level Campus. The ceremony was graced by Director BASS, Brig. Dilshad Hussain Malik, and the Administrator BASS Irfan Malik, alongside graduating students, their proud parents, teachers, and school management. High-achieving students were honoured with Gold Medals and cash awards in recognition of their outstanding academic performance, while teachers were also acknowledged with Special Academic Achievement Award (SA^3) and cash Prizes for their dedication and contribution to students' success. The ceremony was a proud celebration of excellence, perseverance, and the collective achievements of students, parents, and teachers.